

Estd.-2012

Mob.-9431226112
9852790022

RAGHU SAROJ WELFARE AND CHARITABLE TRUST

B. Ed. College

Moh. : Ambedkar Nagar, Jehanabad, Bihar-804408

[Recognised by NCTE, ERC, Bhubaneshwar]

(Under Magadh University)



हिंसा ही जीवन है ।



PROSPECTUS



संदेश



बिहार के शिक्षा जगत में प्रतिष्ठा प्राप्त बाल शिक्षा निकेतन, अम्बेदकर नगर, जहानाबाद पिछले 30 वर्षों से सम्मार्पित भाव से छात्र-छात्राओं को शिक्षण दे रहा है। अब इसी संस्था की एक उपरी इकाई द्यु शरोज वेल्फेयर एण्ड चैरिटेबुल ट्रस्ट बी० एड० कोर्स हेतु आपकी सेवा में सम्मार्पित है।

हमें द्युशी है कि मानव संसाधन विकास विभाग, भारत सरकार की उच्चतम संस्था राष्ट्रीय अध्यापक शिक्षा परिषद (एन. सी. टी. ई.) पूर्व क्षेत्रीय कार्यालय, शुबनेश्वर ने महाविद्यालय के मजबूत आधारभूत संरचना को देखकर बी० एड० की पढ़ाई रख 2012-2013 से आरम्भ करने की स्वीकृति दी है। मन्थ विश्वविद्यालय से प्रस्वीकृति मिल गयी है।

में संस्था के सचिव की हैसियत से बी० एड० में श्री बेहतर पढ़ाई का आरोसा दिलाता हूँ। मेरा यह प्रयास होगा कि छात्र-छात्राओं का कैम्पस चयन हो। मैं वर्त्मान शैक्षणिक रख में बी० एड० की पढ़ाई के उज्ज्वल भविष्य की कामना करता हूँ।

शमशु शरण

सचिव

द्यु शरोज वेल्फेयर एण्ड चैरिटेबुल ट्रस्ट

अम्बेदकर नगर, जहानाबाद

Shambhu

Shambhu Sr

9481226112

THE B.ED. FACULTY

For independent running of the course the college has built a building of 2052.73 sq.m. Rooms under the above area have been furnished for the Principal and his office class rooms. conference cum examination Hall, Library, Information Technology Lab laboratories for general science, Psychology, Music, Crafts etc. Separate common room for the boys and girls students have been demarcated.

For running the B.Ed faculty, principal, teachers specialized in different subjects, Lab instructor, Technical Librarian, Accountants, Clerks, Peons & other supporting staffs have been appointed based on the recommendation of the duly constituted selection committee.

THE LABORATORIES

Separate laboratories equipped with all equipments needed for the trainees of the course have been demarcated for Physics, Chemistry and Biology. In the laboratory of Biology, there are different board revealing most of the events, such as parts of a plant dicot & monocot, flowering, life cycle, Anatomy, Cytology etc. for zoology board containing life cycle of different animals, as well as photographs of rare animals have been provided.

PSYCHOLOGY LABORATORY

There are several experiments that can be performed the basic concept of Psychology in Psychology Laboratory, therefore, all the equipments and materials have been made available so that the trainees may learn through these. One a teacher is trained, he will decipher these information to rest of the students in the school.

THE LIBRARY

One of the important component of a college is the library furnished with standard books on the topics to be taught. Well furnished library has been established with about 3256 books on different topics of education. There are provisions for internet, Photostate and facilities for day study. Library cards shall be issued to the trainees, so that they may get books from the library to take it to their home. However, the trainees should have to refund the books after a fixed period for better circulation of the books among the students. The journals, daily news papers etc. will be made available for study & reading in the college itself.

THE COMPUTER LABORATORIES

A hall containing 10 computers has been set for the trainees. In this age of information technology, knowledge of computer is essential. Therefore, well furnished computer laboratory has been established. The computer lab has also been connected with the internet. After having the basic information of computer the trainees will get much information about the recent development in the field of teachers education. They can draw or download these information from the internet so that they may get much information. The Computer education will also help the trainees when they will join the school.

THE LABORATORY FOR THE CRAFTS

Separate laboratory equipped with facilities for tailoring, music, drawing, card board painting, doll preparation, carpenter works etc. has been established. In this laboratory students will do the work according to their chance. The craft work is also an essential part of teacher's training. Here, they will get opportunity to reveal the hidden talent among them. Therefore all facilities will be provided to the students to take benefits of this branch.

THE EXCURSION TOUR

All the trainees will have to participate in the excursion tours organized by the B.Ed. faculty. The place of tours shall be either a historical place or some natural place. The students shall have to prepare a project report based on the observations made during the excursion tour. The project shall contain how the journey was completed. What was the outcome of the interaction of the trainees with local people or the persons who have come from the other parts to participate or visit the places. Finally what message is obtained from the place must be revealed by the students in his concluding remarks.

ELIGIBILITY

Any candidate securing 50% marks in B.A., B.Sc. and B.Com honours exam from any recognised university of India or equivalent Degree from any foreign university can apply for an entrance test to be organized by the college. The date of examination shall be communicated to the applicant. Relaxation in the percentage of marks shall be provided to the ST, SC & OBC Categories of Students. Only appearing in the test examination shall not form the basis of selection.

HOW TO APPLY

Candidates should apply on the prescribed form. The form and prospectus for applying to the course can be obtained from the counter of the B.Ed. College office (from 10.30 AM to 03.30 PM) by paying Rs. 500/- in cash or through the post by sending a DD of Rs. 600/- in favour of the Principal, Raghun Saroj Wellare & Charitable Trust, Ambedkar Nagar, Jehanabad payable at Jehanabad, along with self addressed envelope Size 10" x 12". Incomplete application will not be entertained.

ENCLOSURES

- (i) 3 Xerox copy of Matriculation Certificate
- (ii) 3 Xerox copies of all marks sheet.
- (iii) 3 Xerox copy of CLC, DLC any other certificate.

MODE OF ADMISSION

The admission shall be done strictly on the merit list, prepared from the marks obtained at the entrance test. 50% of the total seats will be reserved for candidates belonging to SC, ST or OBC classes. Any kind of approach for admission will be considered as the demerit of the candidate. The SC, ST or OBC. Should produce caste certificate issued by the Civil SDO.

IN THE CAMPUS

There will be a dress code for the students of B.Ed. faculty. All students have to come in the uniform. No students will be allowed to enter the classes, theories or practical, if he or she is not in the uniform. A Blazer, bearing the monogram of the college shall be provided the winter. Laminated Identity card shall be provided to each student. All the students have to keep it with them all the time in the campus.

Behaviour of the students in the campus, breach of peace, discipline, use of any unparliamentary words, misbehavior with the fellow students, misbehavior with the teachers or any staff will be watched continuously. Students found guilty will be expelled from the college and he or she will forfeit the claim of the money deposited in the form of fees. Therefore, trainees should have to maintain the peace, discipline in the campus. There should not be any kind of ragging practice in the campus.

INDOOR / OUTDOOR GAMES

Provision have been made for indoor & outdoors games. Carroms, Chess, Table Tennis will be the items of indoors while, Badminton, Volley Ball, Football, Kabaddi, Cricket etc. will be the items of the outdoor games. Participation in the games will be considered as an extra activities.

THE SEMINAR, QUIZ, DEBATES ETC.

All students will have to take part in the above activities. The faculty will organize seminar, debate or quiz which students will express their ideas and concept. That will also be evaluated.

THE TEACHING JOB & LESSON

Ten pioneer schools situated in the area within 5 kms. from the college, have been selected where trainees will be provided teaching job and lesson. They will have to prepare a job report which will be duly certified by the principal of the selected high schools. The project will be evaluated at the time of practical examination.

THE ENTRANCE TEST

The duration of the test examination will be of 2 hours. There shall be two parts, part A and Part B. Part A will consist of 80 questions each of one mark only, while part B. Shall contain 20 Marks each of one mark only. The questions will be of objective type with multiple choice. One question will have four options. The correct should be selected.

Venue :- In the College Premises.

Date :-

ENTRANCE EXAMINATION

The details of the aspects on which the questions will be set are as under :

Part A	Aspects	No. of Questions	Marks
Section-I	General English (Comprehension)	10	10
Section-II	Logical & Analytical Reasoning a) Number Series b) Analogies c) Synonyms/opposite d) Interpretation of Graphs Figures e) Evaluation Entlerference f) Blood Relations g) Seeing relations h) Deductive & Inductive reasoning i) Code decode	20	20
Section III	Educational general awarness j) Teaching learning process of educational system, including non format and distance education. Audio-visual adds, Mass media Values as enchainned in the constitution of India. National Level educational agencies, Social, Political & cultural agenda.	25	25
Section IV	Environment or Teaching & learning in the school.	25	25

Part B	Aspects	No. of Questions	Marks
Section-V	Subject awarness (One to be chosen) i) Science faculty ii) Humanities iii) Social Science iv) Commerce	20	20

NOTE

1. Questions related to only one subject to be chosen from one faculty as mentioned above is to be attempted from Part-B.
2. The test items of Part-B i.e. subject awarness and competence will be based on the curriculum of IX/X classes prescribed by the Bihar School Examination Board / NCERT / CBSE / ICSE or equivalent examining bodies.
3. All the test questions will be given in a composite test booklet, which be available in English and Hindi versions. The candidates many attempt the test in any sectional order, i.e. (I to V mentioned above) they like, since the questions in the test booklet would be objective multiple type. As such answers will not be required to be written in words or sentences. For each question, there will be four probable answer choices of which one of them whould be correct the candidates will have to select one correct answer from amongst the four probable answers give in the booklet. In case, none of the four alternative in correct, then the candidates will have to mark 'O'.

FEE STRUCTURE

For B.Ed. Course

As per university norms.

GENERAL INFORMATION

Admission of any candidate is provisional and may be cancelled if any discrepancy detected in the papers / documents submitted or the candidate fails to comply with the rules, regulations and other conditions laid down by the college.

At the Time of admission the candidate should bring the following documents.

1. Original CLC / DLC other certificates, degree etc.
2. Five copies of recent passport size colour photographs of the candidate and five self addressed envelopes with stamp of Rs. 27/- in two and Rs. 5/- in they are to be produced at the time of admission.

Website : www.rswct.com.org

College at a Glance



Main Building



Computer Lab.

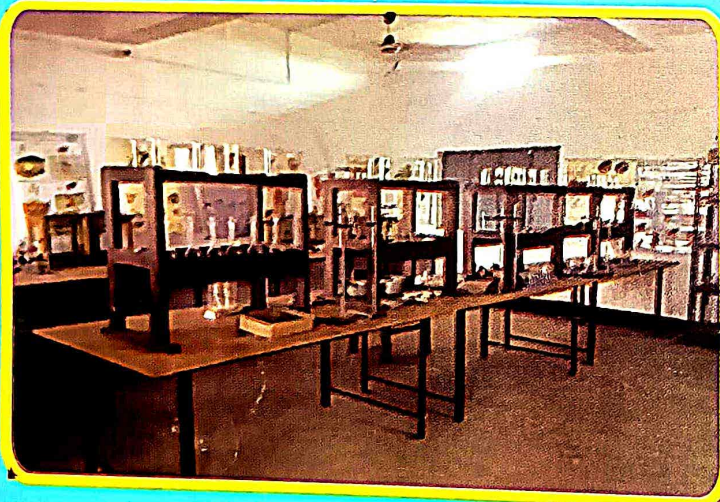

Laboratory



Library

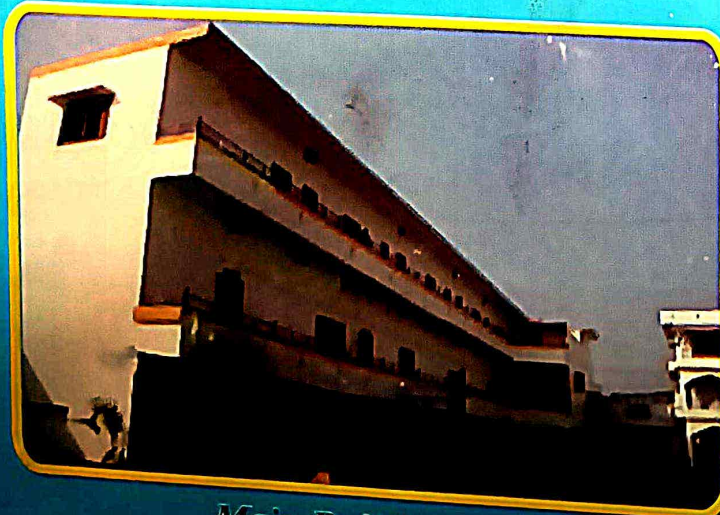

Main Building



Gallery Hall